

Welcome To St Leonard's Primary School



Information for Parents and Children
September 2023

Nursery Reception Leo's Den Main Entrance



Information for Parents and Children
September 2023

Entering the School

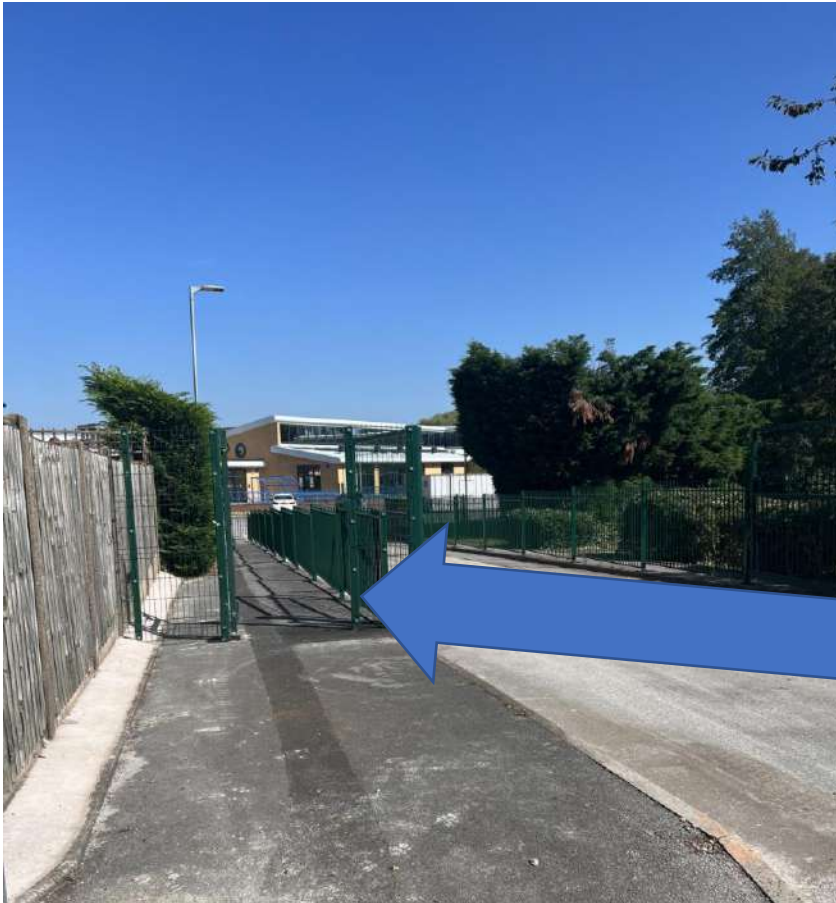

For Nursery and Reception, please use the gate on the left-hand side.

Please also use this gate for Leo's Den before and after-school care and if you need to visit the main office at the entrance of the school.

Nursery, Reception, Leo's Den and the main entrance



Follow the pedestrian path down to the main building.

Main Entrance

At the bottom of the path, turn right through the gate to access the main entrance of the school.

You will need to enter school this way if you arrive late, after 8:55 am, or if you need to speak to the school office.



Bike Shed

There is also a bike shed outside the main entrance where bikes and scooters can be left during the school day.



Leo's Den



For Leo's Den, instead of going up the steps to the main office, continue down the path and the door for Leo's Den is located on the right-hand side.



Nursery and Reception

The entrance for Nursery and Reception is at the bottom of the path past Leo's Den.

The Early Years staff will open the gate at 8:45 am each morning to allow the children to enter the school. Parents arriving before this time will need to queue outside Leo's Den.



Nursery

The first door that you will come to is for Nursery.



Reception

Reception is the third door.



Early Years Outdoor Area



Nursery and Reception will share this outdoor area.

Nursery



Inside the Nursery classroom.

Reception

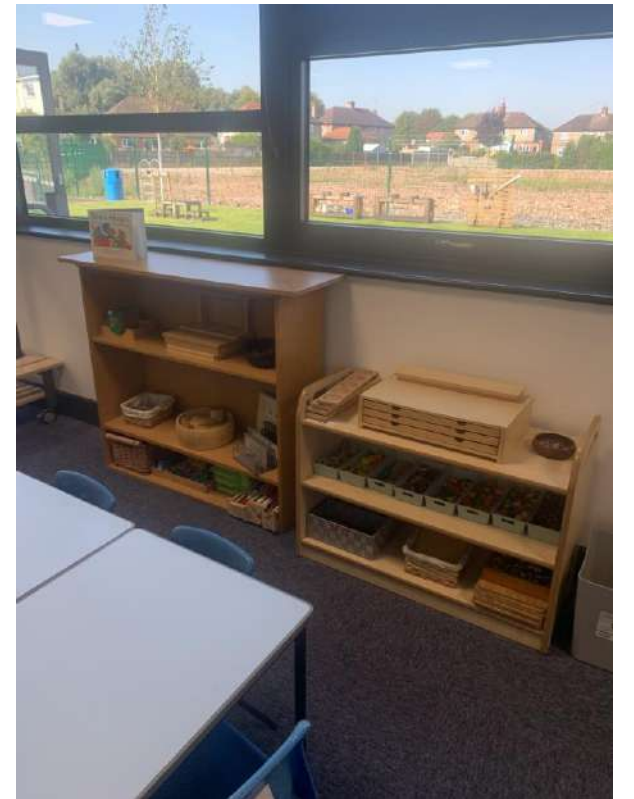

Inside the Reception classroom.

Car Park



Information for Parents and Children
September 2023

Entering the School



The car park is for staff only and will not be accessible to parents unless a parent or their child has a disability.

Please speak to the school office if you have a disability and need access to the school car park for drop off and pick up.

Year 1, Year 2 Year 3, Year 4 Year 5 and Year 6



Information for Parents and Children
September 2023

Entering the School



For children in Years 1 to 6, please use the gate on the right-hand side and enter school via our woodland walk.

Woodland Path

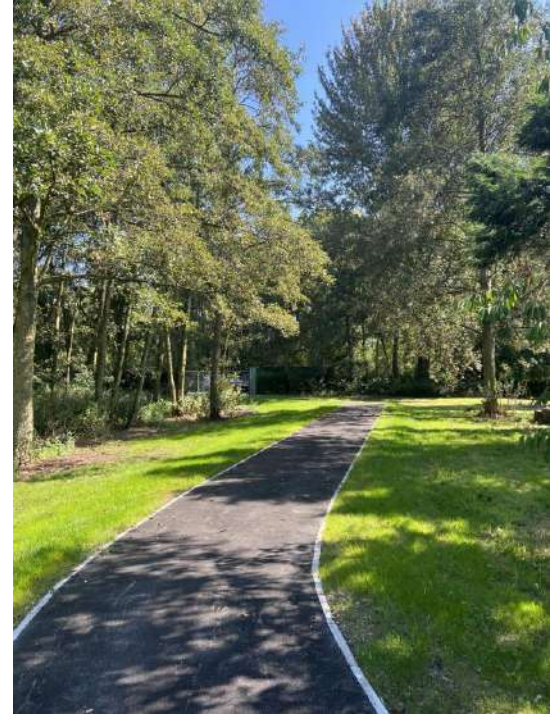

Follow the woodland path through to the main playground.

Entrance to the main playground



A member of staff will be on duty at the end of the woodland path to direct you to your classrooms if you are unsure where to go.

Year 3, Year 5 and Year 6



Children in Year 3, Year 5 and Year 6 will enter their classrooms via these steps which are to the left-hand side of the main playground as you come through the woodland walk.

Year 5

Year 5 is the first classroom that you will come to at the top of the steps.

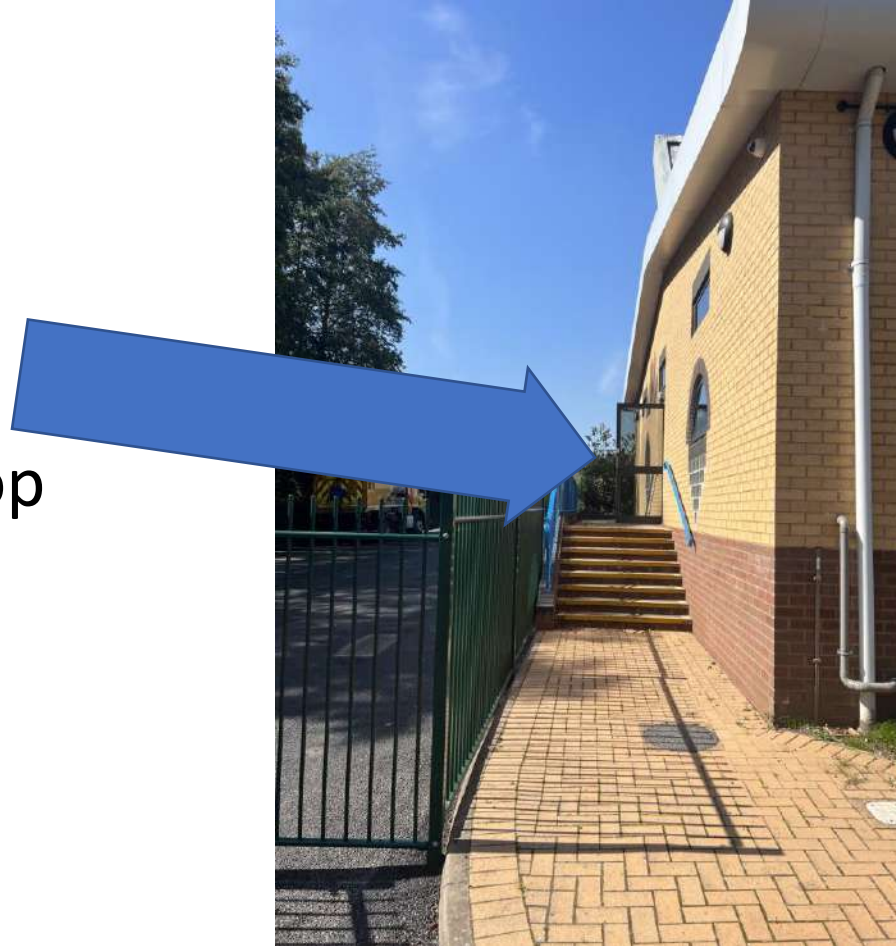

Year 5



Inside the Year 5 classroom.

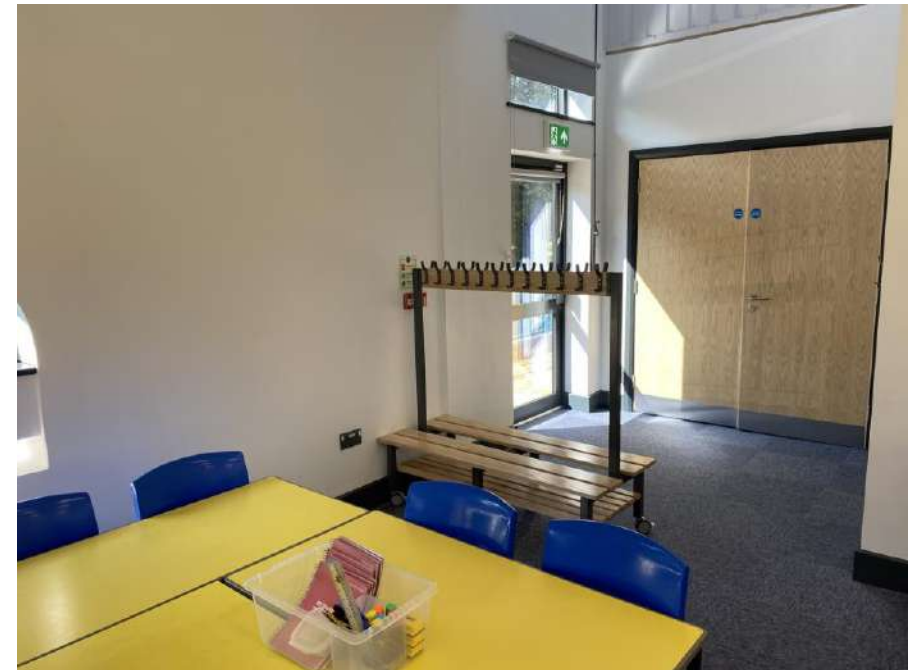

Year 6

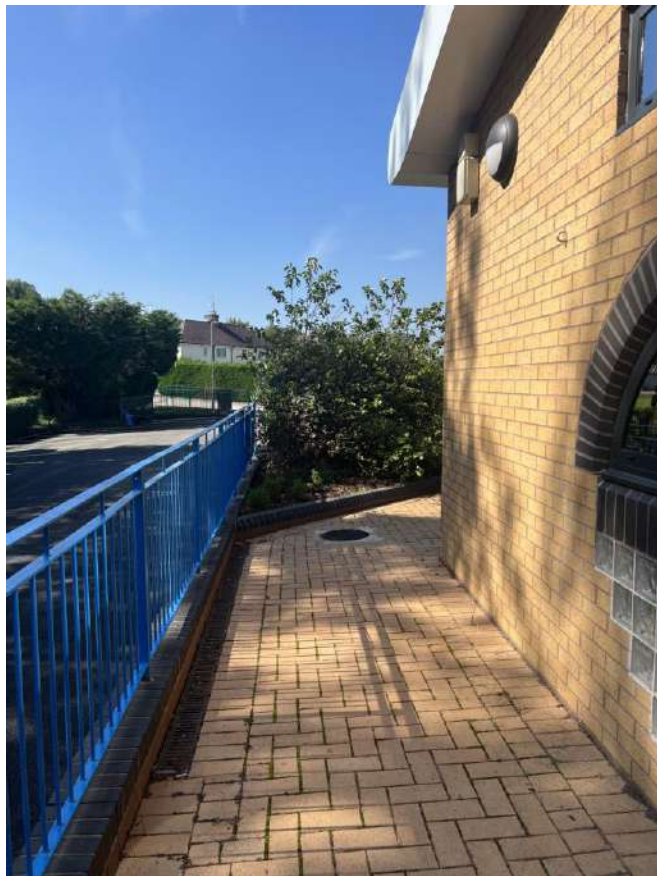

Year 6 is around the corner.

Year 6



Inside the Year 6 classroom.



Year 3



Year 3 is the final classroom at the top of the steps.

Year 3



Inside the Year 3 classroom.

Year 4



Year 4 will walk past the bike shed to the blue ramp to enter the school through this door.

Year 4

Inside the Year 4 classroom.



Year 1 and 2 – temporary arrangements



We are currently waiting for the path to be put in which will allow parents to walk from the main playground around to the Year 1 and Year 2 classrooms. This should be ready for us to use from Monday 18th September.

There will be temporary arrangements in place for the next two weeks for Year 1 and Year 2 to enter and exit the building.

Year 1 and 2 – temporary arrangements

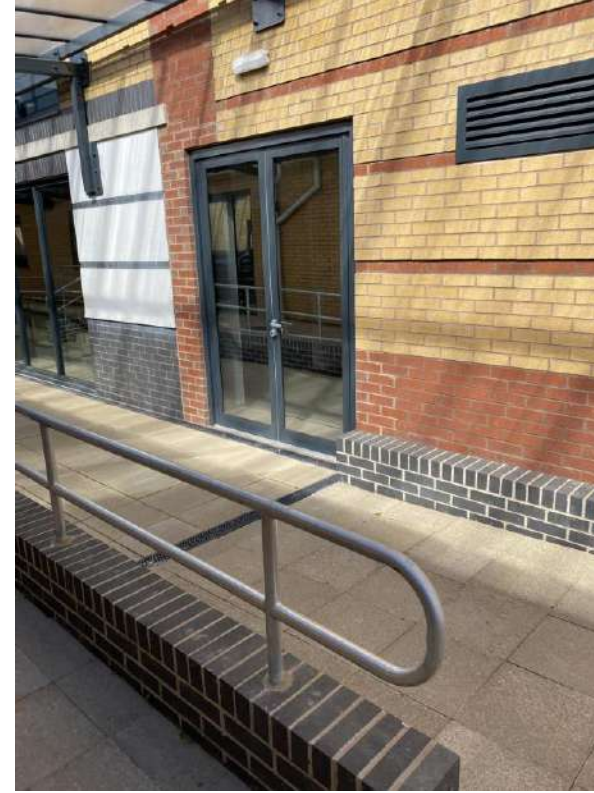

Year 1 and Year 2 will temporarily enter the building through the hall door where members of staff will be waiting to greet the children and take them to their classrooms.

Year 2



Inside the Year 2 classroom.



Year 1



Inside the Year 1 classroom.